

65m - 2.500kg I  
 60m - 3.000kg II  
 55m - 3.500kg III  
 50m - 4.000kg IV  
 48m - 4.200kg V  
 43m - 4.500kg VI  
 38m - 5.000kg VII  
 36m - 5.000kg VIII  
 31m - 5.600kg IX  
 26m - 6.600kg X

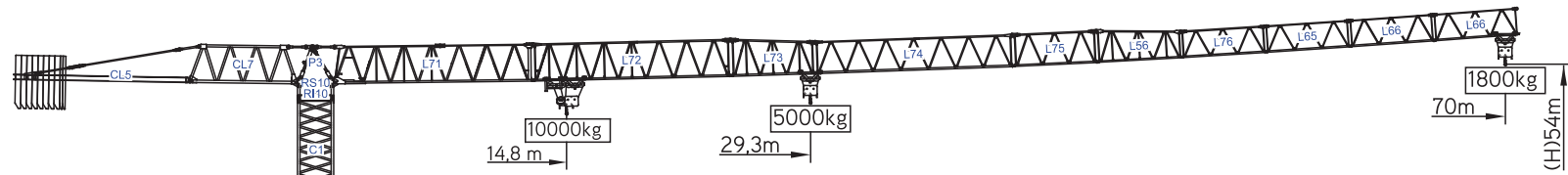

Cargas.Loads.Lasten.Charges.Cargas.Carichi.Yükler.ГРУЗОПОДЪЕМНОСТЬ

| Icon                           | Jib Length | Jib Configuration                      | Counterweight (kg) | Counterweight Distance (m) | Tower Height (m) | Capacity (kg) |      |      |      |      |      |      |      |      |      |      |      |      |
|--------------------------------|------------|--|--------------------|----------------------------|------------------|---------------|------|------|------|------|------|------|------|------|------|------|------|------|
|                                |            |  |                    |                            |                  | 16            | 21   | 26   | 31   | 36   | 38   | 43   | 48   | 50   | 55   | 60   | 65   | 70   |
| 18000 kg<br>8x2000 + 2x1000 kg | 70m        | L71+L72+L73+L74+L75<br>L56+L76+L65+L66 | 10000              | 29.3 m                     | 70m              | 5000          | 5000 | 5000 | 4710 | 3990 | 3750 | 3260 | 2870 | 2730 | 2440 | 2190 | 1990 | 1800 |
|                                |            |  | 14.8 m             | 70m                        | 9190             | 6790          | 5310 | 4310 | 3590 | 3350 | 2860 | 2470 | 2330 | 2040 | 1790 | 1590 | 1400 |      |
| 18000 kg<br>8x2000 + 2x1000 kg | 65m        | L71+L72+L73+L74+L75<br>L56+L76+L65+L66 | 10000              | 35.5 m                     | 65m              | 5000          | 5000 | 5000 | 5000 | 4940 | 4650 | 4050 | 3580 | 3410 | 3060 | 2760 | 2500 |      |
|                                |            |  | 17.9 m             | 65m                        | 10000            | 8420          | 6630 | 5410 | 4540 | 4250 | 3650 | 3180 | 3010 | 2660 | 2360 | 2100 |      |      |
| 17000 kg<br>8x2000 + 1x1000 kg | 60m        | L71+L72+L73+L74+L75<br>L56+L76+L65     | 10000              | 38.2 m                     | 60m              | 5000          | 5000 | 5000 | 5000 | 5000 | 5000 | 4400 | 3890 | 3720 | 3330 | 3000 |      |      |
|                                |            |  | 19.3 m             | 60m                        | 10000            | 9140          | 7210 | 5900 | 4960 | 4650 | 4000 | 3490 | 3320 | 2930 | 2600 |      |      |      |
| 17000 kg<br>8x2000 + 1x1000 kg | 55m        | L71+L72+L73+L74+L75<br>L56+L76         | 10000              | 40 m                       | 55m              | 5000          | 5000 | 5000 | 5000 | 5000 | 5000 | 4640 | 4100 | 3920 | 3500 |      |      |      |
|                                |            |  | 20.2 m             | 55m                        | 10000            | 9620          | 7600 | 6230 | 5240 | 4910 | 4240 | 3700 | 3520 | 3100 |      |      |      |      |
| 16000 kg<br>8x2000 kg          | 50m        | L71+L72+L73+L74+L75<br>L56             | 10000              | 40.9 m                     | 50m              | 5000          | 5000 | 5000 | 5000 | 5000 | 5000 | 4760 | 4200 | 4000 |      |      |      |      |
|                                |            |  | 20.6 m             | 50m                        | 10000            | 9860          | 7790 | 6390 | 5380 | 5050 | 4360 | 3800 | 3600 |      |      |      |      |      |
| 14000 kg<br>7x2000 kg          | 48m        | L71+L72+L73+L75+L56<br>L76+L65         | 10000              | 41 m                       | 48m              | 5000          | 5000 | 5000 | 5000 | 5000 | 5000 | 4800 | 4200 |      |      |      |      |      |
|                                |            |  | 20.7 m             | 48m                        | 10000            | 9950          | 7860 | 6450 | 5430 | 5100 | 4400 | 3800 |      |      |      |      |      |      |
| 12000 kg<br>6x2000 kg          | 43m        | L71+L72+L73+L75+L56<br>L76             | 10000              | 39 m                       | 43m              | 5000          | 5000 | 5000 | 5000 | 5000 | 5000 | 4500 |      |      |      |      |      |      |
|                                |            |  | 19.7 m             | 43m                        | 10000            | 9450          | 7460 | 6110 | 5140 | 4820 | 4100 |      |      |      |      |      |      |      |
| 11000 kg<br>5x2000 + 1x1000 kg | 38m        | L71+L72+L73+L75+L56                    | 10000              | 38 m                       | 38m              | 5000          | 5000 | 5000 | 5000 | 5000 | 5000 |      |      |      |      |      |      |      |
|                                |            |  | 19.2 m             | 38m                        | 10000            | 9180          | 7240 | 5930 | 4980 | 4600 |      |      |      |      |      |      |      |      |
| 9000 kg<br>4x2000+1x1000 kg    | 36m        | L71+L73+L75+L56+L76<br>L65             | 10000              | 37.3 m                     | 36m              | 5000          | 5000 | 5000 | 5000 | 5000 |      |      |      |      |      |      |      |      |
|                                |            |  | 18.8 m             | 36m                        | 10000            | 9070          | 7160 | 5860 | 4800 |      |      |      |      |      |      |      |      |      |
| 8000 kg<br>4x2000 kg           | 31m        | L71+L73+L75+L56+L76                    | 10000              | 36.6 m                     | 31m              | 5000          | 5000 | 5000 | 5000 |      |      |      |      |      |      |      |      |      |
|                                |            |  | 18.5 m             | 31m                        | 10000            | 8930          | 7040 | 5600 |      |      |      |      |      |      |      |      |      |      |
| 7000 kg<br>3x2000+1x1000 kg    | 26m        | L71+L73+L75+L56                        | 10000              | 35.5 m                     | 26m              | 5000          | 5000 | 5000 |      |      |      |      |      |      |      |      |      |      |
|                                |            |  | 17.9 m             | 26m                        | 10000            | 8650          | 6600 |      |      |      |      |      |      |      |      |      |      |      |

# SGT 7018TL

70m - 1.800kg 10.000Kg

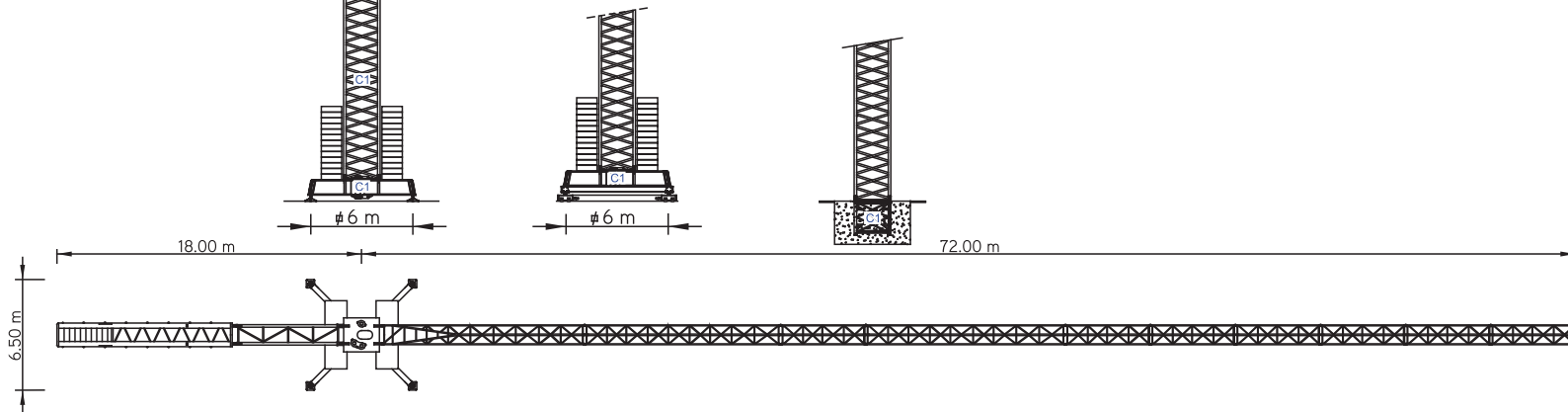



Características . Characteristics . Eigenschaften  
 Características . Características . Caratteristiche  
 Özellikler . ХАРАКТЕРИСТИКИ

|  |                        |
|--|------------------------|
|  |                        |
|  | 0 a 1 r.p.m. 3x5 daN.m |
|  | 0 a 60 m/min 5,5 kW    |
|  | 0-10 m/min 2x4 kW      |

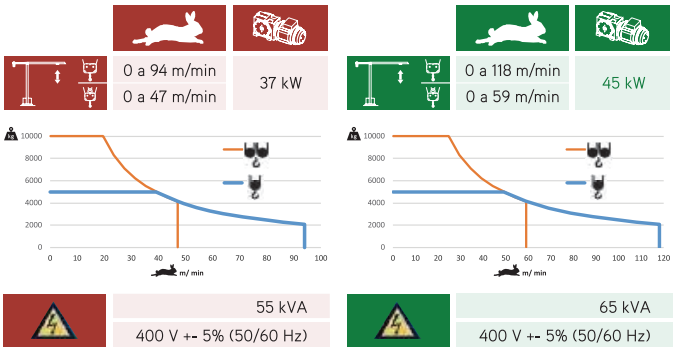

Velocidade de elevação . Hoisting speed . Hubgeschwindigkeit . Vitesse d'élévation .  
 Velocidad de elevación . Velocità di sollevamento . Kaldırma hızı (m/min) .  
 Скорость подъёма (м/мин)

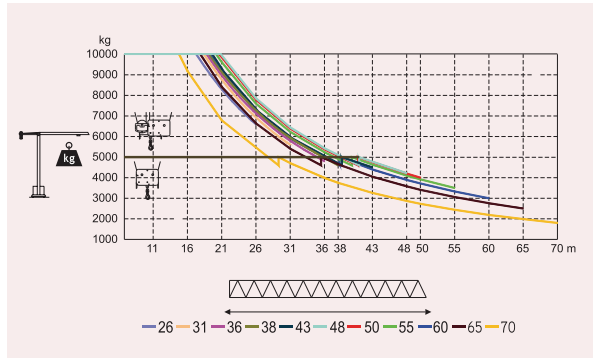

Elementos . Parts . Teile . Éléments . Elementos . Elemento . Parçalar . ЭЛЕМЕНТЫ

|           |  | A (mm) | B (mm) | C (mm) | kg              | Code      |
|-----------|--|--------|--------|--------|-----------------|-----------|
| L71       |  | 11970  | 1900   | 2900   | 6500            | 530 70 18 |
| L72       |  | 11970  | 1160   | 2260   | 2500            |           |
| L73       |  | 5230   | 1160   | 2260   | 750             |           |
| L74       |  | 11950  | 1160   | 1950   | 1400            |           |
| L75       |  | 5200   | 1160   | 1950   | 500             |           |
| L56       |  | 5200   | 1160   | 1930   | 590             |           |
| L76       |  | 5180   | 1160   | 1610   | 370             |           |
| L65       |  | 5110   | 1160   | 1610   | 330             |           |
| L66       |  | 5110   | 1160   | 1610   | 2x300<br>600    |           |
| RS10 RI10 |  | 2620   | 2180   | 2150   | 8000            |           |
| P3        |  | 2430   | 1300   | 760    | 1270            |           |
| CL7       |  | 6475   | 1220   | 2300   | 2600            |           |
| CL5       |  | 10550  | 1500   | 500    | 3720            |           |
| CP3       |  | 1160   | 165    | 3140   | 2x1000<br>2000  | 704 10 00 |
| CP2       |  | 1160   | 330    | 3140   | 8x2000<br>16000 | 704 20 00 |
|           |  |        |        |        | TOTAL           | 47130     |
| C1        |  | 12000  | 2180   | 2180   | 4200            | 509 12 00 |
| C1        |  | 6130   | 2180   | 2180   | 2200            | 509 06 00 |
| C1        |  | 3195   | 2180   | 2180   | 1200            | 508 12 03 |
| C1        |  | 3195   | 2250   | 2250   | 1360            | 509 06 03 |
| C1        |  | 2280   | 2150   | 2150   | 850             | 509 06 02 |
| C1        |  | 8725   | 800    | 1370   | 4600            | 609 00 02 |
| C1        |  | 4200   | 380    | 1370   | 2x1700<br>3400  |           |
|           |  |        |        |        | TOTAL           | 8000      |